

REPLAT OF THE TERRACES AT CENTRE' DELRAY

BEING A REPLAT OF A PORTION OF THE TERRACES
AT CENTRE' DELRAY, AS RECORDED IN PLAT BOOK
45, PAGE 49, LOCATED IN SECTION 30, TOWNSHIP
46 SOUTH, RANGE 43 EAST, CITY OF DELRAY BEACH,
PALM BEACH COUNTY, FLORIDA

MARCH 1996
SHEET 2 OF 2

52

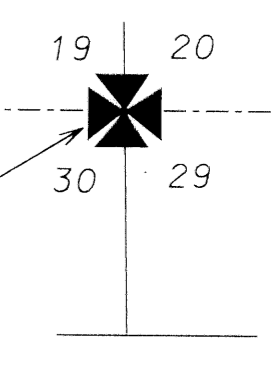
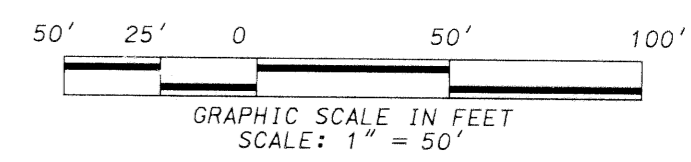
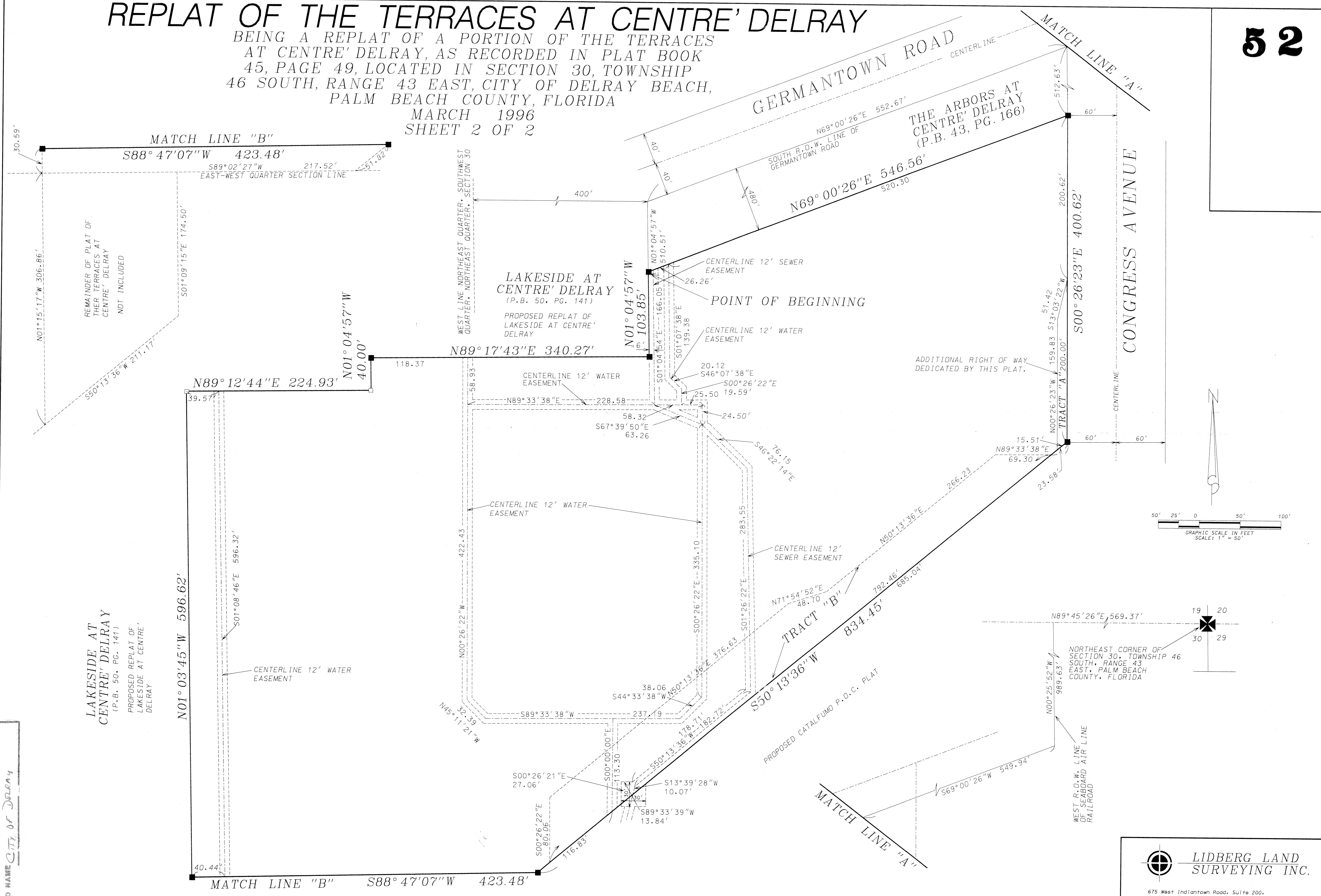

SUBDIVISION # THE TERRACES AT CENTRE' DELRAY
 BOOK 77 PAGE 52
 FLOOD ZONE - FLOOD MAP # -
 QUAD # - ZONING -
 PUB NAME CITY OF DELRAY

LAKESIDE AT CENTRE' DELRAY
 (P.B. 50, PG. 141)
 PROPOSED REPLAT OF LAKESIDE AT CENTRE' DELRAY

T.A.Z. 590

LIDBERG LAND SURVEYING INC.
 675 West Indiantown Road, Suite 200,
 Jupiter, Florida 33458 TEL. 407-746-8454

FLD.	JOB 95-769	FB.	PG.
OFF.	DATE 3-11-96	DWG.	D95-769
CKD.	REF. PLAT2SPC	SHEET	2 OF 2